

# Demon Castle Pinnacle

from "Castlevania: Dawn of Sorrow"

Michiru Yamane  
arr. Mark Andrews

$\text{♩} = 132$

Piano

Electric Bass  
(Drop D or 5-string)

Drumset  
(Optional)

8<sup>th</sup> (5str only)

4

P

EB

D

7

P

EB

D

10

P

EB

D

14

P

EB

D

17

P

EB

D

19

P

EB

D

22

P

EB

D

26

P

EB

D

29

LH

P

EB

D

31

P

EB

D

34

P

EB

D

38

P

EB

D

42

P

EB

D

46

P

EB

D

50

P

EB

D

54

P

EB

D

58

P

EB

D

62

P

EB

D

66

P

EB

D

Electric Bass  
(Drop D or 5Str)

# Demon Castle Pinnacle

from "Castlevania: Dawn of Sorrow"

Michiru Yamane  
arr. Mark Andrews

$\text{♩} = 132$  (5str only)

7

11

15

20

24

28

32

36

2

40

44

48

52

56

60

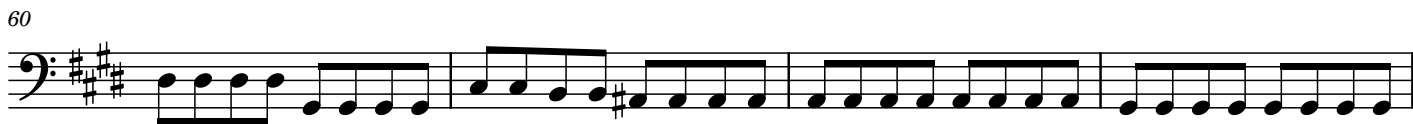

64

68

Drumset

# Demon Castle Pinnacle

from "Castlevania: Dawn of Sorrow"

Michiru Yamane  
arr. Mark Andrews

**♩ = 132**

6

10

14

19

23

27

33

37

